

PLAN SHOWING THE PROPOSED FOR RESIDENTIAL BUILDING IN S. NO 45/3 & 45/4 AT MUGALIVAKKAM ROAD, MUGALIVAKKAM VILLAGE, KUNDRATHUR - PANCHAYAT UNION, SRIPERUMBUDUR TALUK, CHENGAI-ANNA DISTRICT.

SCALE: 8 FEET TO AN INCH

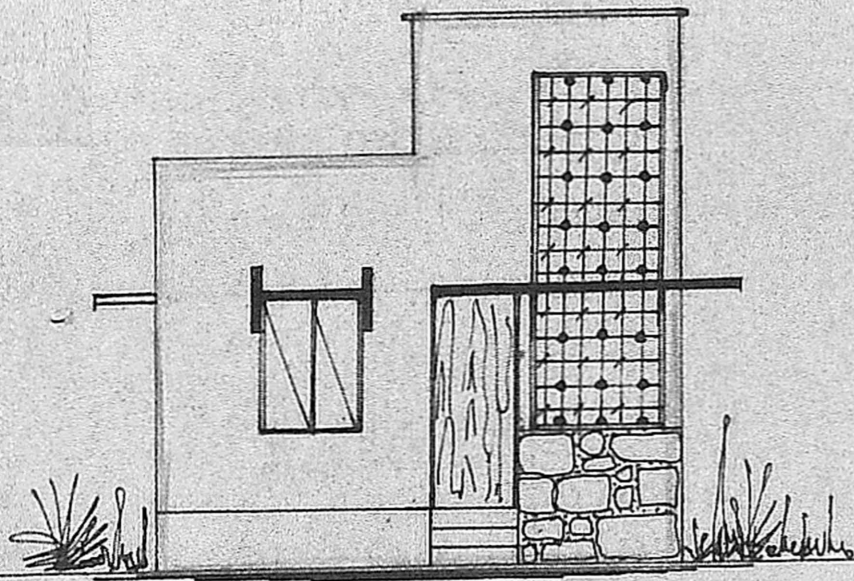

FRONT ELEVATION

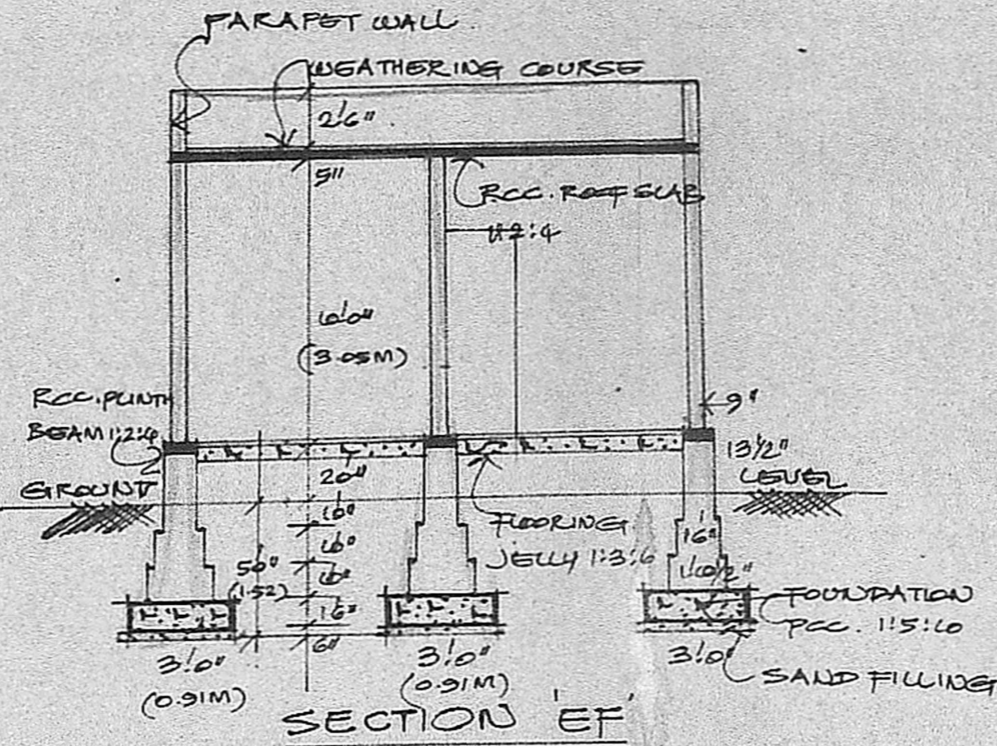

SECTION EF

Planning Permit No. A/1287/90
APPROVED
 SUBJECT TO THE CONDITIONS IN THIS OFFICE LETTER.
 No. A/21123/89 Date 26-9-90
 etc. S. Jayara
 FOR MEMBER SECRETARY
 MADRAS METROPOLITAN
 DEVELOPMENT AUTHORITY
 MADRAS - 600 008.

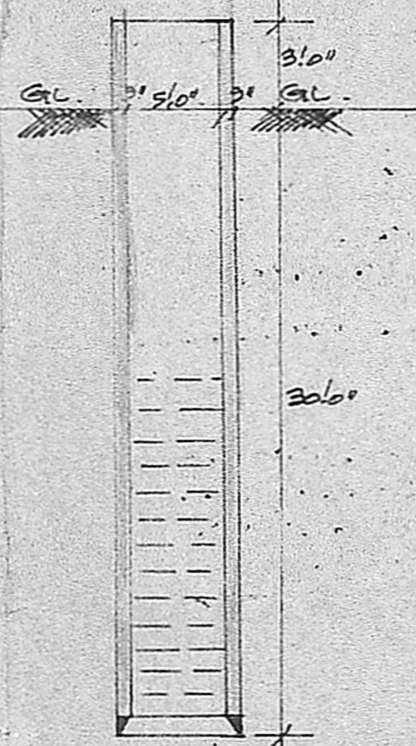

SECTION OF WELL

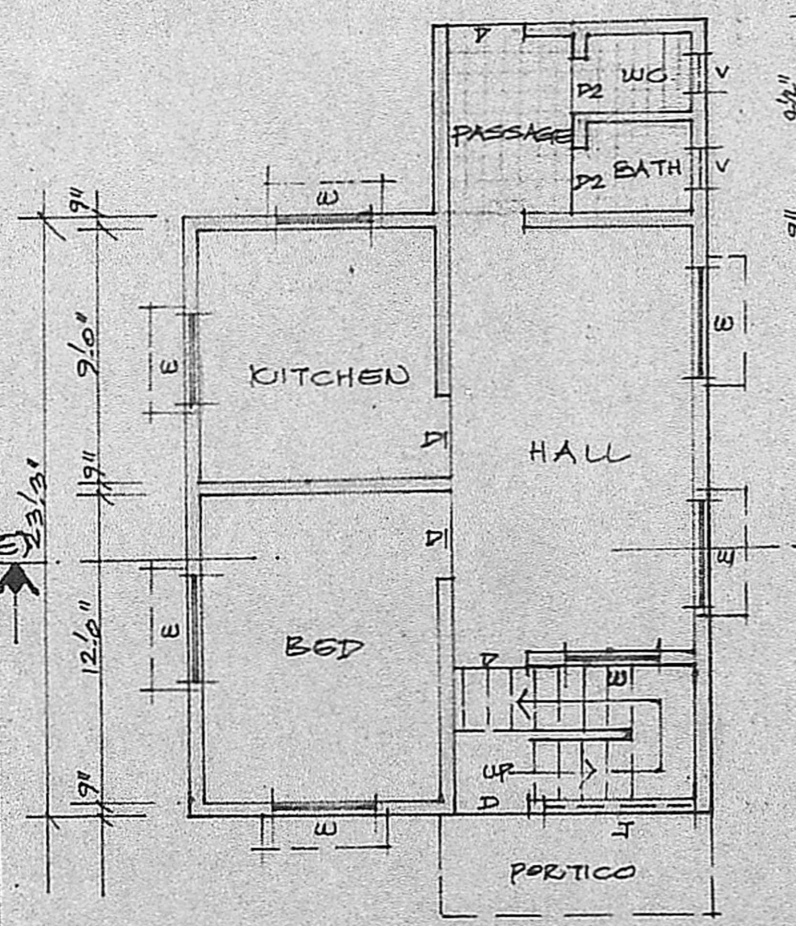
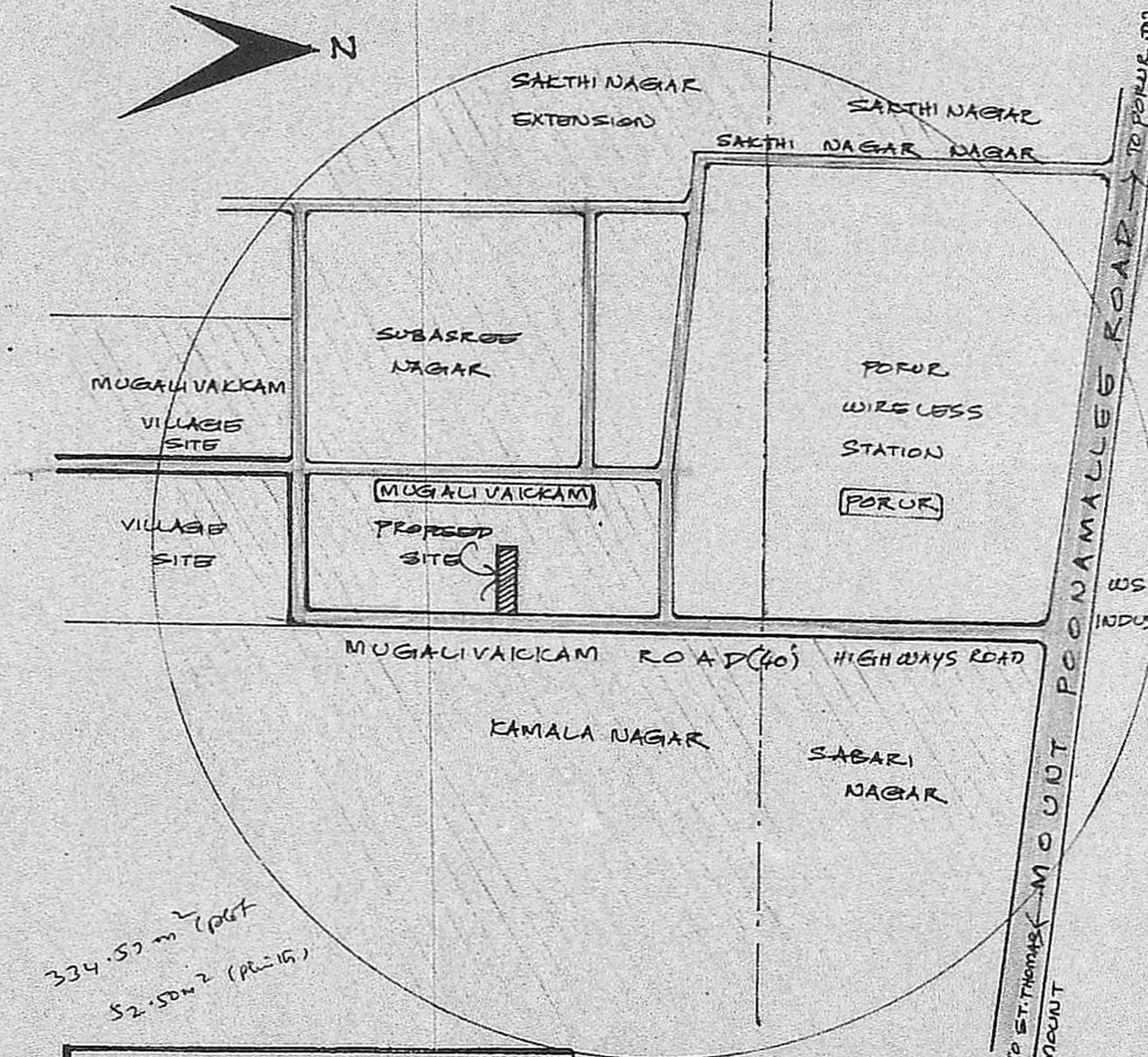

PLAN

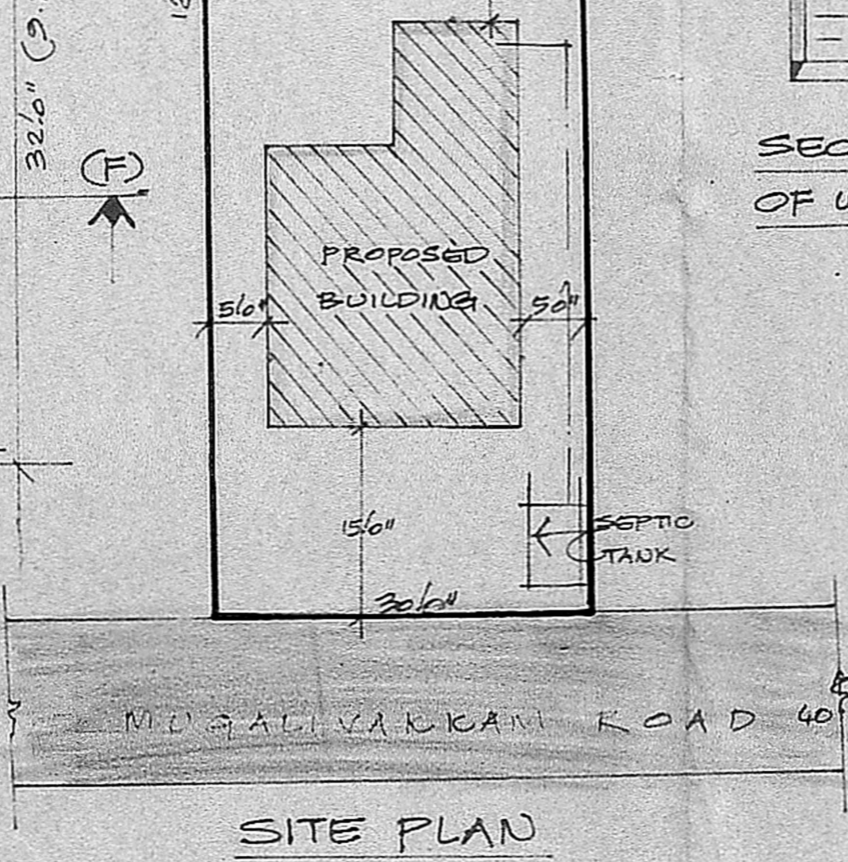

SITE PLAN

SCALE: 1"=16'0"

SCHEDULE OF JOINERY		
D1	DOOR PANELLED	36" x 76"
D1	" "	30" x 71/2"
D2	" "	26" x 66"
W	WINDOW PANELLED	36" x 46"
V	VENTILATOR	26" x 16"

TOPO PLAN
 X S. Subramoni
 OWNER SIGNATURE

REFERENCE
 PLOT EXTENT: 334 M² (8 1/4 CENTS)
 BUILDING AREA: 52.5 M² ✓
 PROPOSED SHOWN
 EXISTING ROAD SHOWN
 PLOT BOUNDARY SHOWN

R [Signature]
 Phone: 440782
R. Mohan Rao, D.C.E.,
 LICENSED SURVEYOR
 Corporation of Madras
 REG No: 14
 AMBATTUR TOWNSHIP
 ALANDUR MUNICIPALITY
 Consulting Engineer & Contractor
 Office: 575, Massey Road
 T. NAGAR, MADRAS-600 017